

**4 DEMOLITION - LOWER LEVEL**  
1/8" = 1'-0"

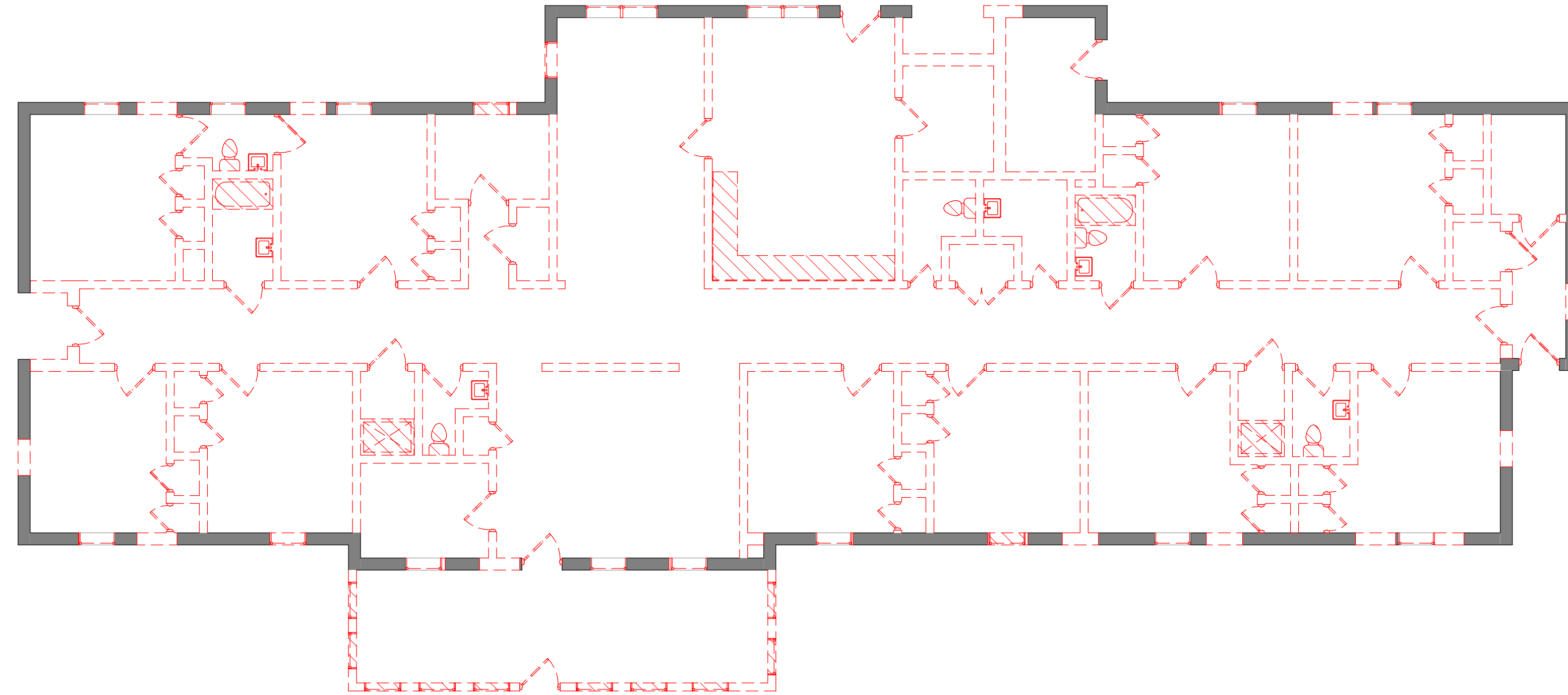

**3 DEMOLITION - FIRST FLOOR**  
1/8" = 1'-0"

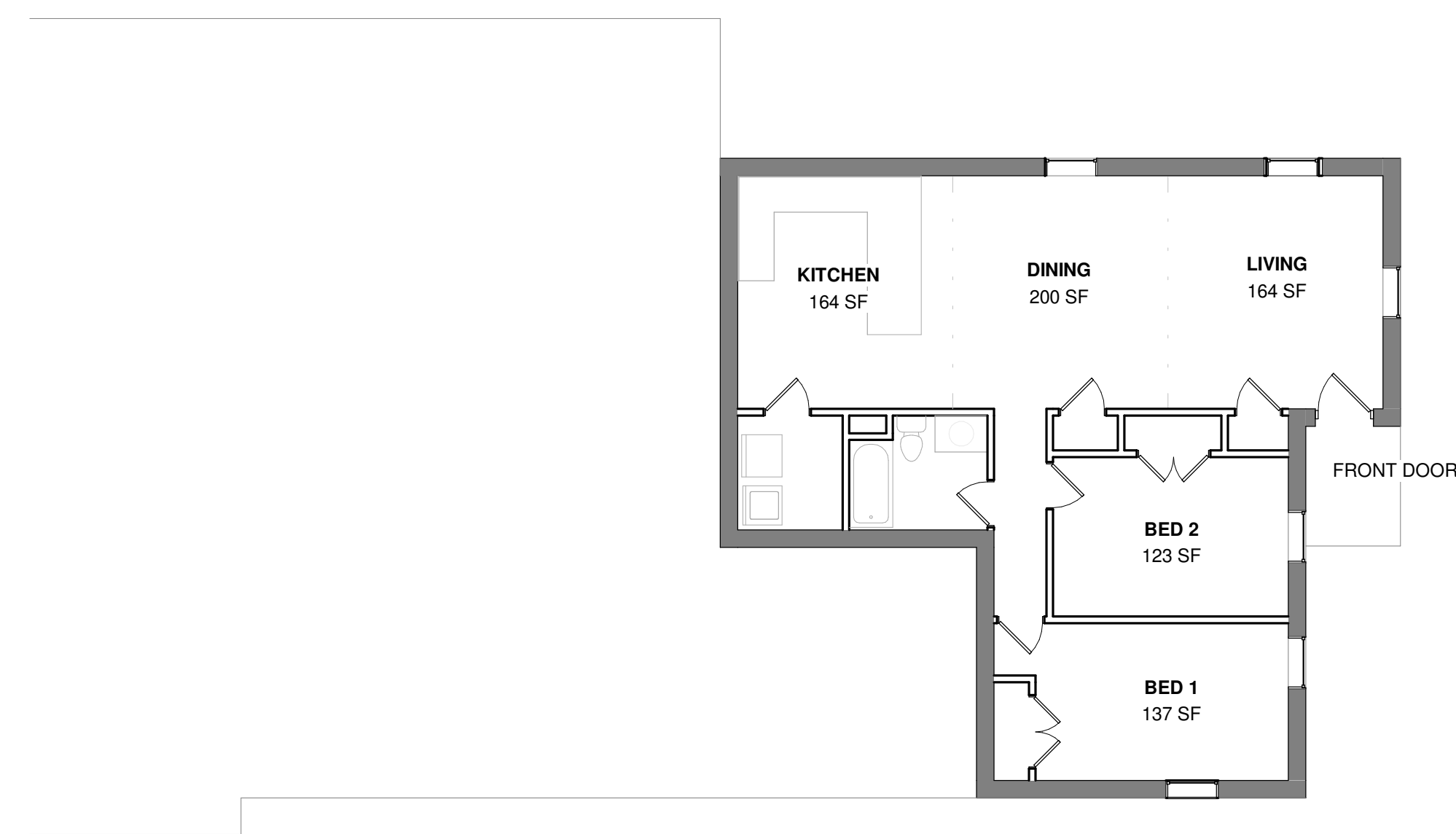

**UNIT 5**  
950 SF  
2 BED / 1 BATH

**2 NEW LOWER LEVEL FLOOR PLAN**  
1/8" = 1'-0"



**UNIT 4**  
966 SF  
2 BED / 1 BATH

**UNIT 3**  
1,280 SF  
3 BED / 2 BATH

**UNIT 2**  
1,300 SF  
3 BED / 2 BATH

**UNIT 1**  
1,180 SF  
2 BED / 1 BATH

**1 NEW FIRST FLOOR PLAN**  
1/8" = 1'-0"

**PRELIMINARY  
DRAWINGS**  
  
**NOT FOR  
CONSTRUCTION**

**\*\*WARNING\*\***  
This drawing belongs exclusively to Moore Architecture. Moore Architecture and Architect of Record assumes no liability for any changes made by others. Reproduction of this drawing, any construction based on the design concept, or any other usage shall not occur without the written authorization of Moore Architecture.  
© 2023. All rights reserved.

**moore  
architecture**  
Marques Moore  
1807 Whispering  
Forest Dr. 101  
Charlotte, NC  
434.665.7780  
marques@moorearch.net

**Malvern Condominiums**  
for  
**WeBuild**  
266 Malvern Dr SW Concord, NC 28025

Date: 10-24-2023	
Not for Construction	<input checked="" type="checkbox"/>
Design Development	<input checked="" type="checkbox"/>
Construction Drawings	<input type="checkbox"/>
Revisions	<input type="checkbox"/>

Sheet Name  
**OVERALL FLOOR  
PLANS**  
Sheet Number  
**A1.01**